

# Girls



<b>Jumper – Double breasted, pleats</b>	
Grades: PK3-2 Req	Colors: Plaid
Girls 1-16	\$54.75
Half 4-18	\$56.75

<b>Blouse – Peter Pan with Piping</b>	
Grades: PK3-2 Req	Colors: White w/red trim
Girls 0-16	\$19.50 - \$22.50
Half 6-18	\$21.50



<b>Tie – Continental bowtie</b>	
Grades: PK3-6 Req	Colors: Red
T	\$8.75

<b>Tights – Opaque</b>	
Grades: PK3-2 Req	Colors: White
Girls XS-XL	\$6.75
Jr. S/M & M/T	\$7.25

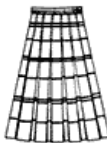

<b>Skirt – Stitch down pleats</b>	
Grades: 3-6 Req	Colors: Plaid
Grades: 7-12 Req	Colors: Nvy/Glen
Misses 22-50	\$53.75-\$56.75

<b>Blouse - Oxford</b>	
Grades: 3-12 Req	Colors: White
Girls 4-16	\$19.50-\$22.00
Misses XS-3XL	\$22.00-\$24.50



<b>Skirt – Stitch down pleats</b>	
Grades: 7-12 Req	Colors: Gray
Misses 22-50	\$45.75

<b>Tie – Ms. Standard</b>	
Grades: 7-12 Req	Colors: Red, Nvy and White
T	\$9.75



# Girls



<b>Vest – Acrylic V- neck w/mono</b>	
Grades: 3-8 Req	Colors: Red
9-12 Opt	Navy
Youth XXS-XL	\$29.50
Adult S-3XL	\$34.50

<b>Blazer- Tailored</b>	
Grades: 9-12 Req	Colors: Navy
Girls 4-18	\$100.00
Misses 4-18	\$105.00
Msx 20-24	\$105.00



<b>Socks – Girls bobby</b>	
Grades: PK3-12 Req	Colors: White
S-XL	\$4.75

<b>Sock – Opaque knee hi</b>	
Grades: 3-12 Req	Colors: White
S-XL	\$4.75



<b>Shorts- Gym Wear</b>	
Grades: PK3-2 (under jumper) Opt	Colors: Navy
6-12 Opt (for gym)	
Girls 00-16	\$11.25
Misses 04-20	\$13.25
Youth XXS-XL	\$10.00
Adult S-3XL	\$11.50

<b>Tights- Cotton</b>	
Grades: PK-12 Opt	Colors: White
2-12	\$6.00



<b>Leggings-Cotton</b>	
Grades: PK-12 Opt	Colors: Black
Girls XS-XL	\$18.00

(To be worn under jumper during cold weather only.)

<b>Emblem – Oratory Academy</b>	
Grades: 9-12 Req	Colors: Mix
<b>Sewn on Blazer Only</b>	
E	\$1.75

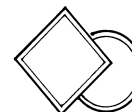

# Girls

## Dress Code

### Mass:

**Pk-2 Jumper, White L/S peter pan blouse, tights and red tie.**

**3-6 Plaid skirt, L/S white oxford, red vest, knee hi and red tie.**

**7-8 Grey skirt, L/S white oxford, red vest, knee hi and red, navy and white tie.**

**9-12 Grey skirt, L/S white oxford, navy vest- optional, navy blazer-required, knee hi and red, navy and white tie.**

### Daily:

**Pk-2 Jumper, L/S or S/S peter pan blouse, and white bobby socks.**

**3-6 Plaid skirt, L/S or S/S white oxford, red vest, and white bobby socks.**

**7-8 Navy/Glen skirt, L/S or S/S white oxford, red vest, red, navy and white tie, and white bobby socks.**

**9-12 Navy/Glen skirt- L/S or S/S white oxford, navy vest- optional, navy blazer-required, red, navy and white tie and white bobby socks.**

- **Pk-8 Red cardigan is required for cold weather**
- **9-12 Navy cardigan is required for cold weather**